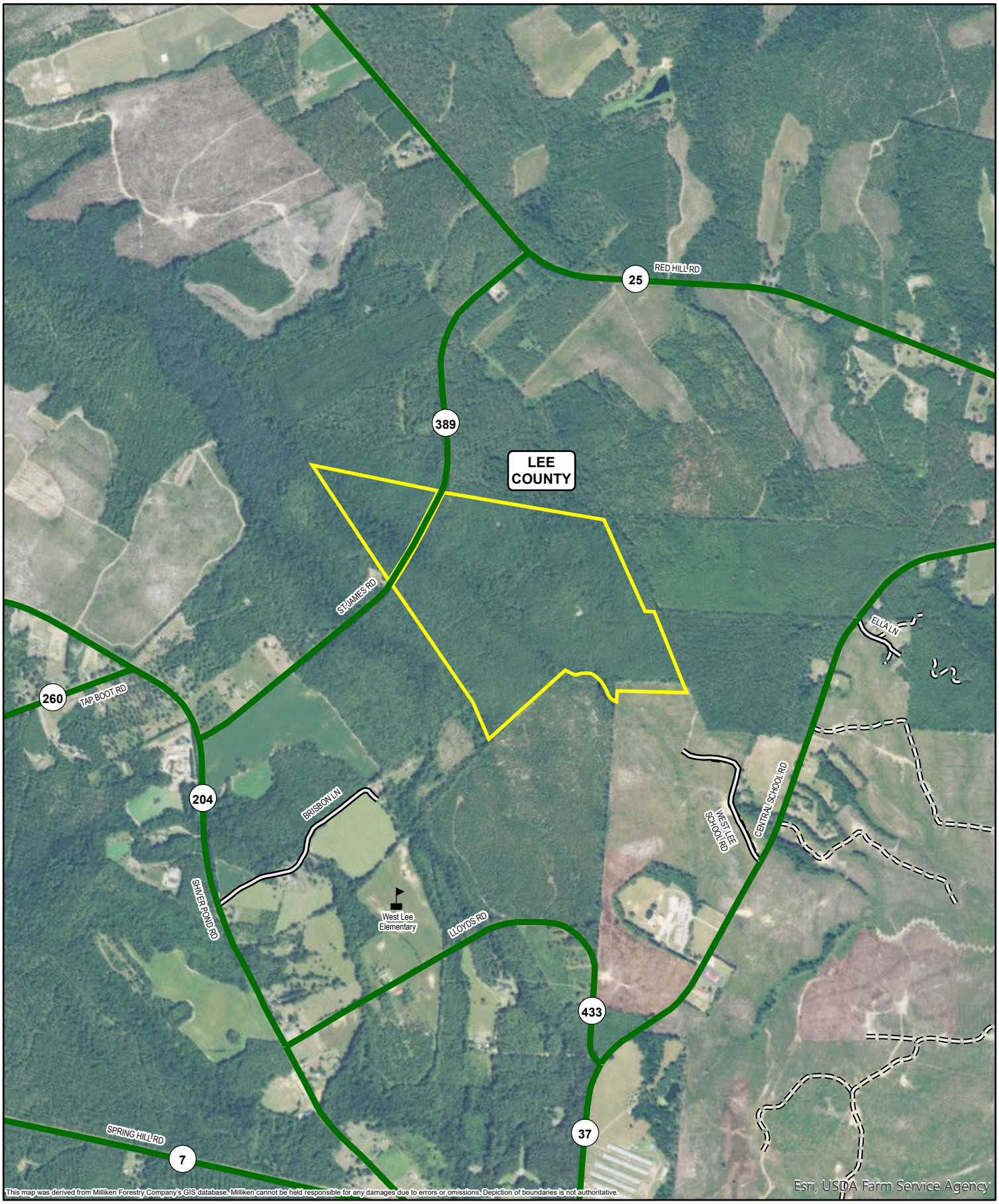

MILLIKEN FORESTRY

Managing Assets Since 1949

N
W E
S

0 1,320
Feet

2017 Aerial Photography Map
St. James Road Tract Tract
118.8± GIS Acres
Lee County, SC
January 2020