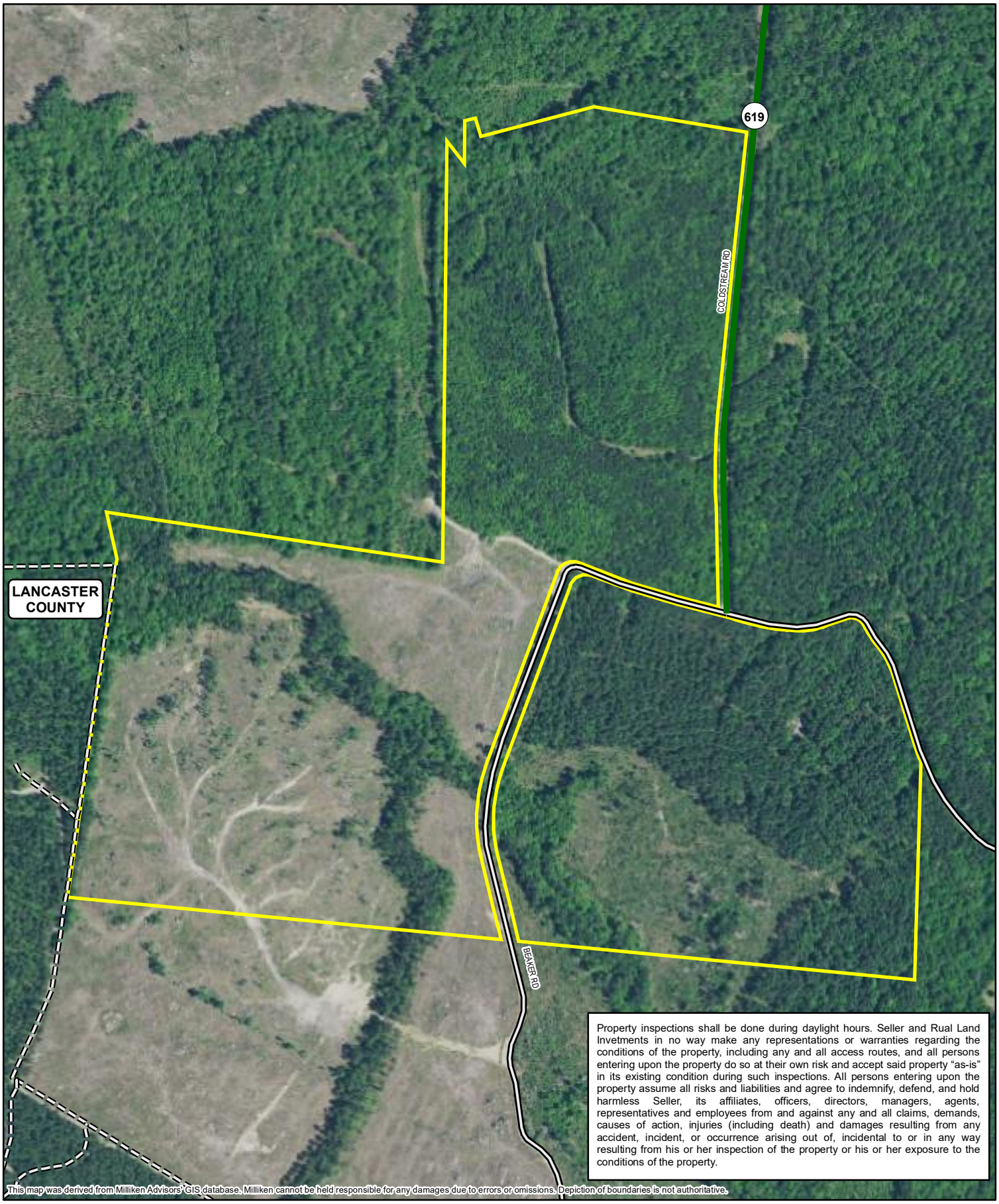

Property inspections shall be done during daylight hours. Seller and Rual Land Invetments in no way make any representations or warranties regarding the conditions of the property, including any and all access routes, and all persons entering upon the property do so at their own risk and accept said property "as-is" in its existing condition during such inspections. All persons entering upon the property assume all risks and liabilities and agree to indemnify, defend, and hold harmless Seller, its affiliates, officers, directors, managers, agents, representatives and employees from and against any and all claims, demands, causes of action, injuries (including death) and damages resulting from any accident, incident, or occurrence arising out of, incidental to or in any way resulting from his or her inspection of the property or his or her exposure to the conditions of the property.

This map was derived from Milliken Advisors' GIS database. Milliken cannot be held responsible for any damages due to errors or omissions. Depiction of boundaries is not authoritative.

milliken advisors

N
W E
S

0 500
Feet

2021 Aerial Photography Map
Bridges 2
TMS: 0123-00-043
152.5± GIS Acres
Lancaster County, SC
May 2023