

North Tract								
Stand	Location	Timber Type	Non-Timber Type	Primary Species	Secondary Species	Est Year	Acres	
2	North	Planted Pine		Loblolly Pine		1991	11.2	
3	North	Planted Pine		Loblolly Pine		1991	66.1	
9	North	Planted Pine		Loblolly Pine		2006	17.1	
10	North	Planted Pine		Loblolly Pine		2006	205.1	
11	North	Planted Pine		Loblolly Pine		2006	31.0	
12	North	Planted Pine		Loblolly Pine		2006	40.6	
17	North	Planted Pine		Loblolly Pine		2018	4.2	
19	North	Planted Pine		Loblolly Pine		2018	41.0	
20	North	Planted Pine		Loblolly Pine		2019	61.9	
21	North	Pine-Hardwood				2019	3.8	
24	North	Bottomland Hardwood		Mixed Hardwood		1973	65.6	
25	North	Bottomland Hardwood		Mixed Hardwood		2007	39.5	
26	North	Bottomland Hardwood		Mixed Hardwood		1973	32.9	
33	North	Bottomland Hardwood		Mixed Hardwood		1973	4.7	
38	North	Bay/Pond Hardwood		Mixed Hardwood		1973	1.0	
41	North	Non-Timber	Game Patch				1.5	
							Total	627.3

South Tract								
Stand	Location	Timber Type	Non-Timber Type	Primary Species	Secondary Species	Est Year	Acres	
4	South	Planted Pine		Loblolly Pine		2003	154.8	
5	South	Planted Pine		Loblolly Pine		2006	20.8	
6	South	Planted Pine		Loblolly Pine		2006	38.2	
7	South	Planted Pine		Loblolly Pine		2006	3.3	
8	South	Planted Pine		Loblolly Pine		2006	21.7	
13	South	Planted Pine		Loblolly Pine		2013	127.5	
14	South	Planted Pine		Loblolly Pine		2013	6.7	
15	South	Planted Pine		Loblolly Pine		2013	24.7	
16	South	Planted Pine		Loblolly Pine		2013	2.9	
18	South	Planted Pine		Loblolly Pine		2018	94.2	
22	South	Bottomland Hardwood		Mixed Hardwood		2007	100.8	
23	South	Bottomland Hardwood		Mixed Hardwood		2000	69.7	
27	South	Bottomland Hardwood		Mixed Hardwood		2007	23.2	
28	South	Bottomland Hardwood		Mixed Hardwood		2007	9.8	
29	South	Bottomland Hardwood		Mixed Hardwood		2000	5.5	
30	South	Bottomland Hardwood		Mixed Hardwood		1973	6.8	
31	South	Bottomland Hardwood		Mixed Hardwood		1953	6.2	
32	South	Bottomland Hardwood		Mixed Hardwood		1973	1.0	
34	South	Bottomland Hardwood		Mixed Hardwood		1973	3.9	
35	South	Bottomland Hardwood		Mixed Hardwood		2007	3.6	
36	South	Bottomland Hardwood		Mixed Hardwood		1973	1.6	
37	South	Bottomland Hardwood		Mixed Hardwood		1973	1.5	
39	South	Bay/Pond Hardwood		Mixed Hardwood		1973	0.9	
40	South	Bay/Pond Hardwood		Mixed Hardwood		1973	0.7	
42	South	Non-Timber	Power Line R/W				6.6	
							Total	736.5

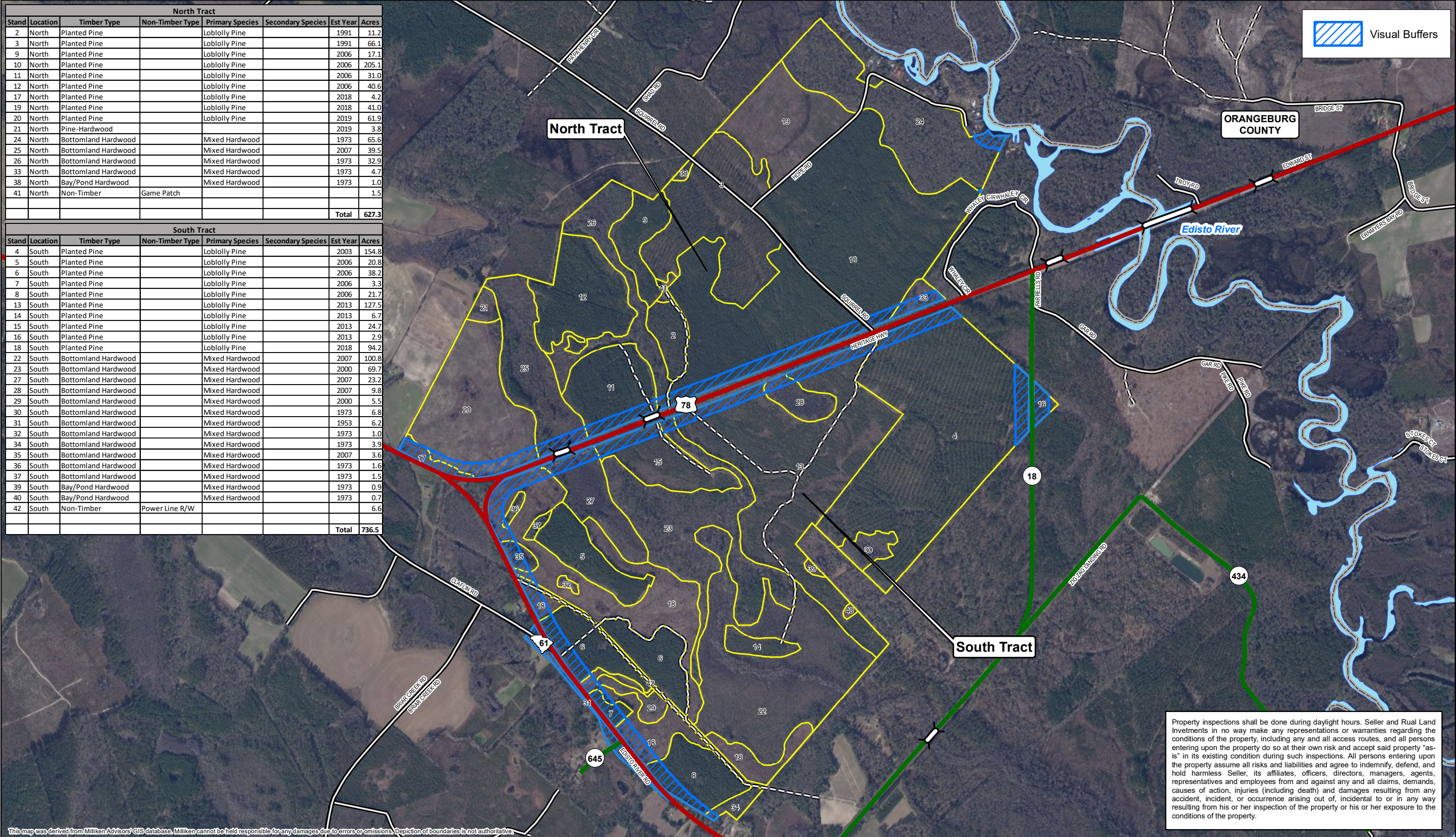

This map was derived from Milliken Advisors' GIS database. Milliken cannot be held responsible for any damages due to errors or omissions. Depiction of boundaries is not authoritative.

Property inspections shall be done during daylight hours. Seller and Rual Land Invetments in no way make any representations or warranties regarding the conditions of the property, including any and all access routes, and all persons entering upon the property do so at their own risk and accept said property "as-is" in its existing condition during such inspections. All persons entering upon the property assume all risks and liabilities and agree to indemnify, defend, and hold harmless Seller, its affiliates, officers, directors, managers, agents, representatives and employees from and against any and all claims, demands, causes of action, injuries (including death) and damages resulting from any accident, incident, or occurrence arising out of, incidental to or in any way resulting from his or her inspection of the property or his or her exposure to the conditions of the property.

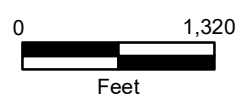
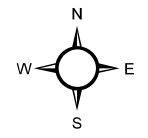

2020 Aerial Photography Map
 Bamberg North & South Tracts
 TMS: 0136-00-00-001, 0136-00-00-015 &
 0137-00-00-002
 1373.1± GIS Acres
 Bamberg County, SC
 July 2023